

# Axcess™ 6800 Series

## SMART PICKUP LOCKERS



Shown with optional custom wraps.



## Outdoor solutions for no-wait ecommerce order pickup

Give busy customers quick, secure access to their orders without coming inside. These smart pickup lockers reduce crowding and lines at the counter and optimize employee labor — all while providing valuable order pickup data insights.

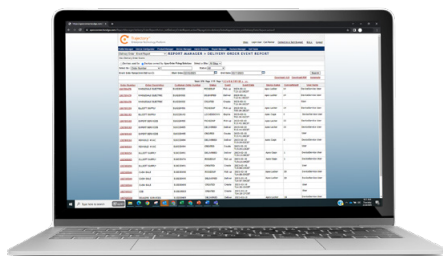

### Tap into real-time data and insights

Apex Trajectory™ software gives you a real-time view of order load times, pickup times, compartment utilization rates and more, at one location or across your enterprise. Integrate with your ERP, CRM, POS, messaging platforms, or other systems for optimal visibility.

## FEATURES

- » **Tough, IP24 rated**  
Resists rain, moisture and solid particle infiltration of 12.5 mm or larger.
- » **Withstands heat and cold**  
Operates in temperatures from -10° F/-23° C\* to 110° F/43° C with optional heater fan.  
\*Without heater fan: 40° F/4° C to 110° F/43° C
- » **Four compartment sizes**  
Select the optimal configuration for your ecommerce product mix.
- » **Expand capacity as needed**  
Add up to three satellite lockers to right and/or left of customer interface.
- » **Optional custom branding**  
Get creative with optional eye-catching colors and graphics to reinforce your brand and stand out in any environment.

## Make ecommerce order pickup efficient and convenient

### 1 SELECT ONE MAIN LOCKER

Includes customer interface. Four compartment heights available, see key below.

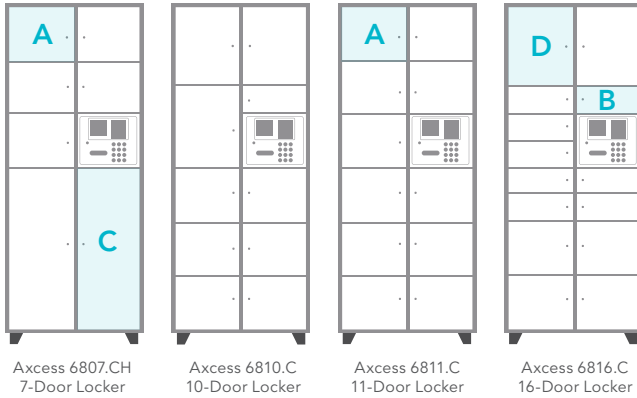

Access 6807.CH  
7-Door Locker

Access 6810.C  
10-Door Locker

Access 6811.C  
11-Door Locker

Access 6816.C  
16-Door Locker

### 2 ADD UP TO 3 SATELLITE LOCKERS

To right and/or left of Main Locker. Choose from satellite lockers shown below to create your custom configuration.

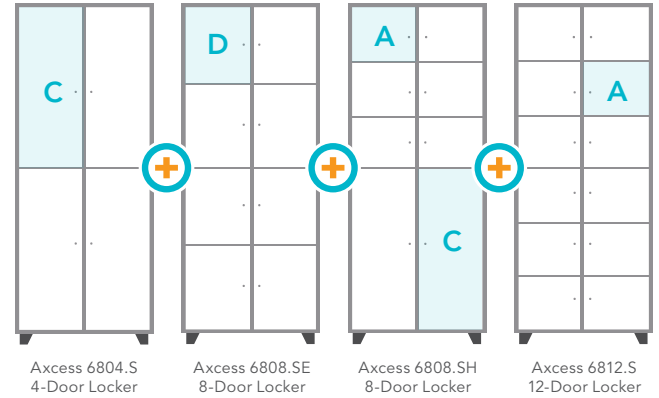

Access 6804.S  
4-Door Locker

Access 6808.SE  
8-Door Locker

Access 6808.SH  
8-Door Locker

Access 6812.S  
12-Door Locker

### 3 ADD A CUSTOM VINYL WRAP

Design and production templates available. See sales associate for details.

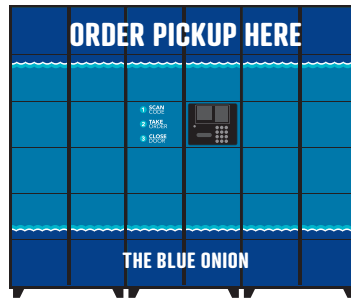
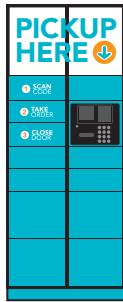

### Access 6800 Locker Specifications

Main Locker (W x H x D)	Satellite Locker (W x H x D)	Depth w/Door Open Door Edge to Back of Locker	Compartment* (W x D)	Capacity per Compartment	Weight Approximate	Electrical Main Locker Only
31" x 79" x 31"	31" x 79" x 29"	41.6"	11.1" x 23.1"	45 lbs.	350 lbs.	115VAC/60HZ/1.25A
787 mm x 2006 mm x 787 mm	787 mm x 2006 mm x 737 mm	1057 mm	281.9 mm x 586.7 mm	20 kg	159 kg	230VAC/50HZ/2.5A

### Compartment Key\*

	Door Height	Interior Height
A	12" / 152 mm	10.8" / 274 mm
B	6" / 305 mm	4.8" / 122 mm
C	36" / 914 mm	34.8" / 884 mm
D	18" / 457 mm	16.8" / 427 mm

Bottom row compartment depth: 20.2" / 513 mm

### Shipping Specifications

Dimensions (W x H x D)	Weight Approximate
36" x 82" x 34"	452 lbs.
914.4 mm x 2082 mm x 864 mm	205 kg

**ELECTRICAL & INTERNET REQUIREMENTS:** Main Locker must be located within three feet of electrical outlet and requires an Ethernet port.

**NOTES:** Optional bolt-down kit sold separately. Standard color is black. Optional trade dress available for additional cost. Consult your sales associate for details.

Apex Order Pickup Solutions reserves the right to change specifications appearing in this bulletin without incurring any obligation for equipment previously or subsequently sold.

